Project Title: Loan & Credit Approval System

Phase: 1

❖ Problem Statement:

In the financial sector, loan processing and credit approval are often delayed due to manual procedures, paper-based applications, and inefficient communication between applicants, loan officers, and managers.This leads to:

- Time-consuming approval cycles.
- High chances of human error in eligibility and credit checks.
- Lack of transparency for applicants regarding application status.
- Limited tracking of loan disbursement and repayment details.
- Absence of centralized dashboards for management reporting and decision-making.

The Loan & Credit Approval System aims to address these challenges by building a Salesforce-based application that:

- Enables applicants to submit loan requests digitally.
- Performs automated eligibility and credit checks.
- Tracks loan disbursements and repayments.
- Provides interactive dashboards and reports for managers to monitor overall loan operations.

❖ Problem Understanding & Industry Analysis

This phase focuses on analyzing the loan management process, identifying stakeholders, and aligning the solution with industry standards. The key activities include:

- **Requirement Gathering** – Collect and document both functional and non-functional requirements of the Loan & Credit Approval System.
- **Stakeholder Analysis** – Identify key stakeholders such as Loan Officers, Branch Managers, Admins, and Applicants, and define their roles and expectations.
- **Business Process Mapping** – Map the complete loan lifecycle, covering application submission, credit checks, approvals, disbursements, and repayments.
- **Industry Specific Use Case Analysis** – Study existing practices in the banking and finance industry to align the system with real-world workflows.
- **AppExchange Exploration** – Explore Salesforce AppExchange solutions related to loan management to identify potential integrations or enhancements.

Phase-2: Org Setup & Configuration

1. **Salesforce Editions:**

- Used Developer Edition Org (free).
- Includes custom objects, Flows, Apex, Approval Processes, and Lightning components.
- Sandbox not available in Developer Edition, so work is done directly in Dev O.

2. **Company Profile Setup:**

- Navigated to Setup → Company Information.
- Updated organization name to "Loan & Credit Approval System".
- Adjusted:
    - Currency → INR
    - Locale → India
    - Timezone → IST
- This ensures reports and currency fields reflect correct region settings.

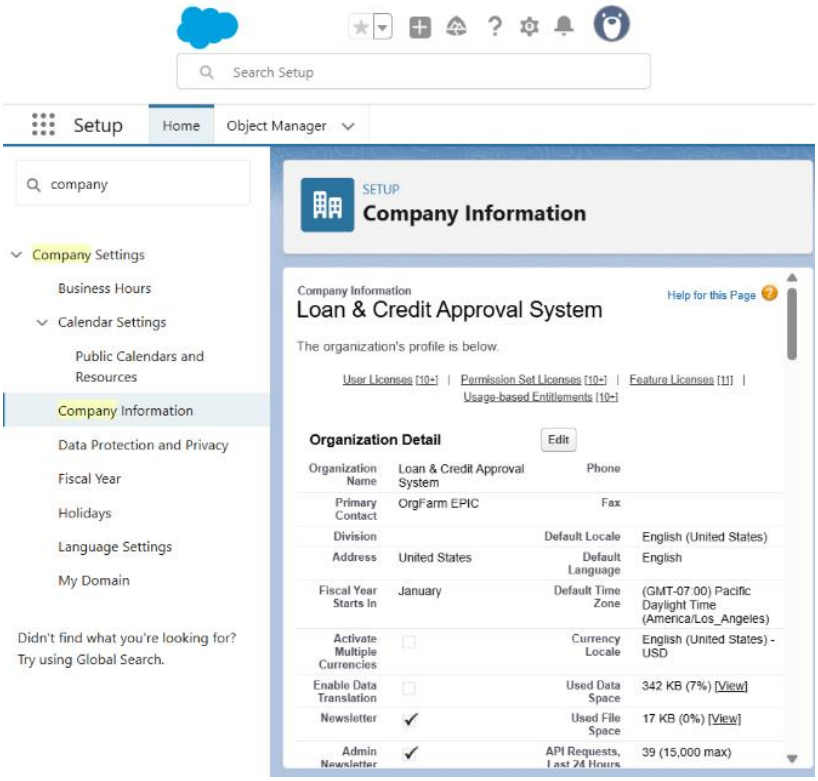

3. Business Hours & Holidays:

- Defined Bank Working Hours: Monday–Friday, 9 AM–6 PM.
- Added key holidays (e.g., Republic Day, Diwali).

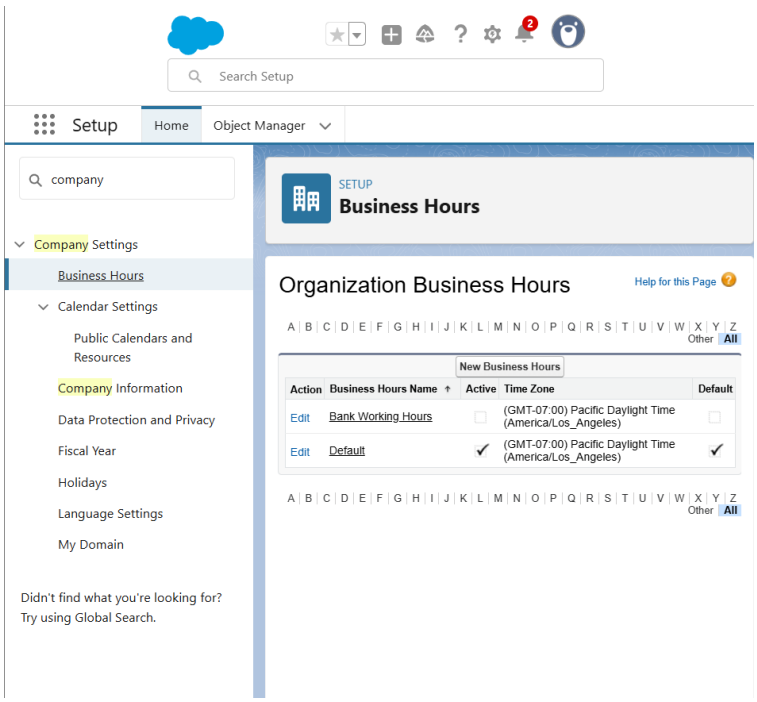

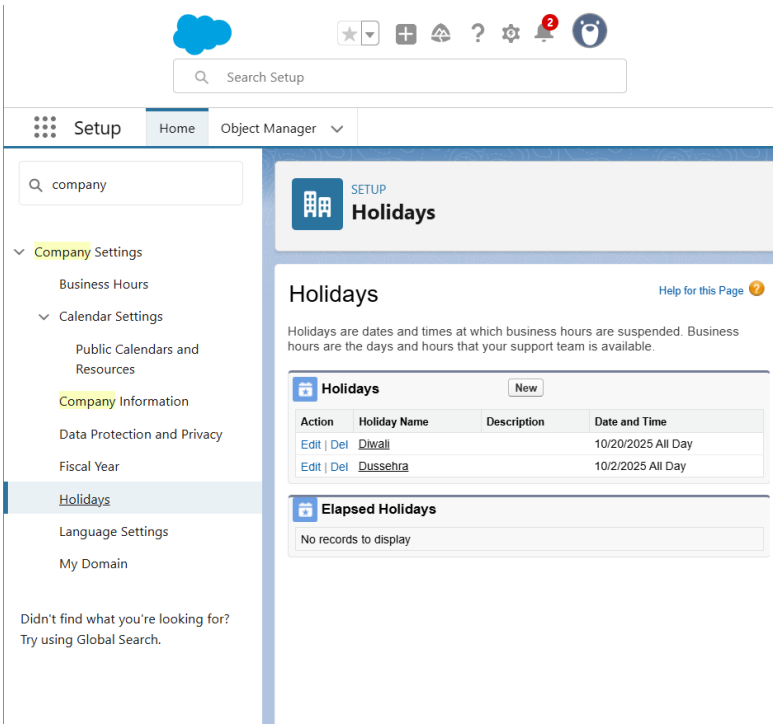

4. **Fiscal Year Settings: (Default: Start from January)**

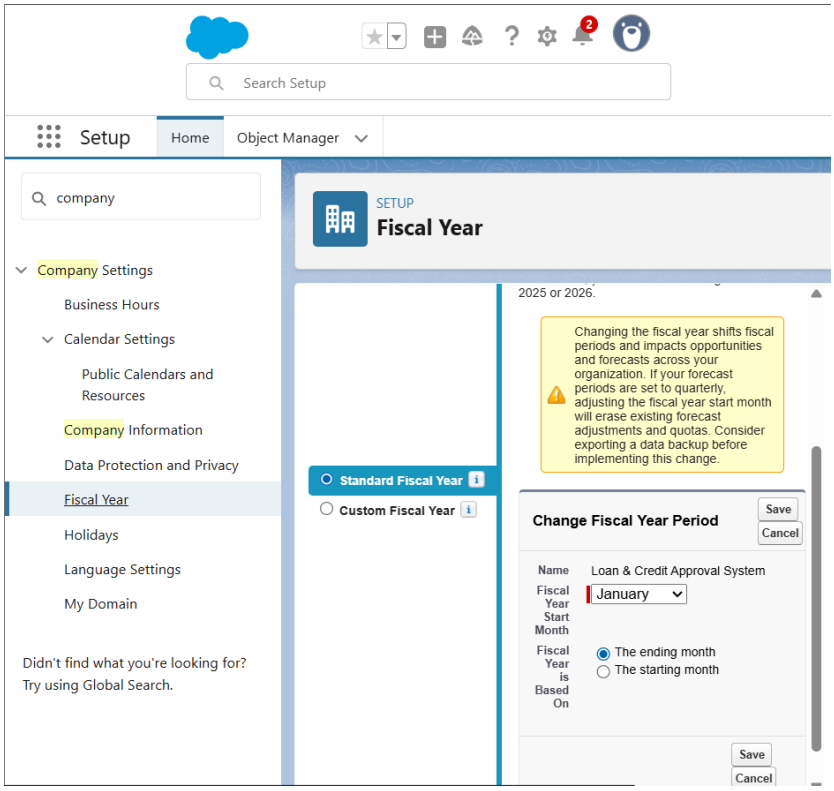

5. **User Setup & Licenses:**

- Created 3 test users for role-based testing:
  - Admin User – Full access.
  - Branch Manager – Mid-level access, approval authority.
  - Loan Officer – Creates and manages applications.
- Assigned Standard User licenses and mapped them to roles.

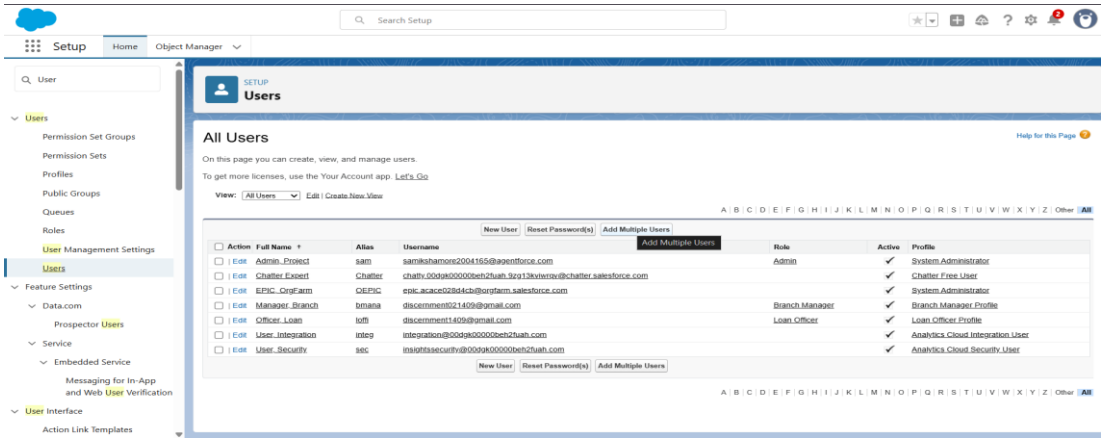

6. Profiles:

- Customized profiles for different roles:
  - Loan Officer Profile → CRUD on Loan Application & Payment objects, Read-only on Credit Check.
  - Branch Manager Profile → Read/Edit/View All on Loan Applications, Read/Edit on Payments and Credit Checks.
  - Admin Profile → Full system access.
- Profiles define baseline permissions for objects and fields.

  i. Admin (Custom Profile):

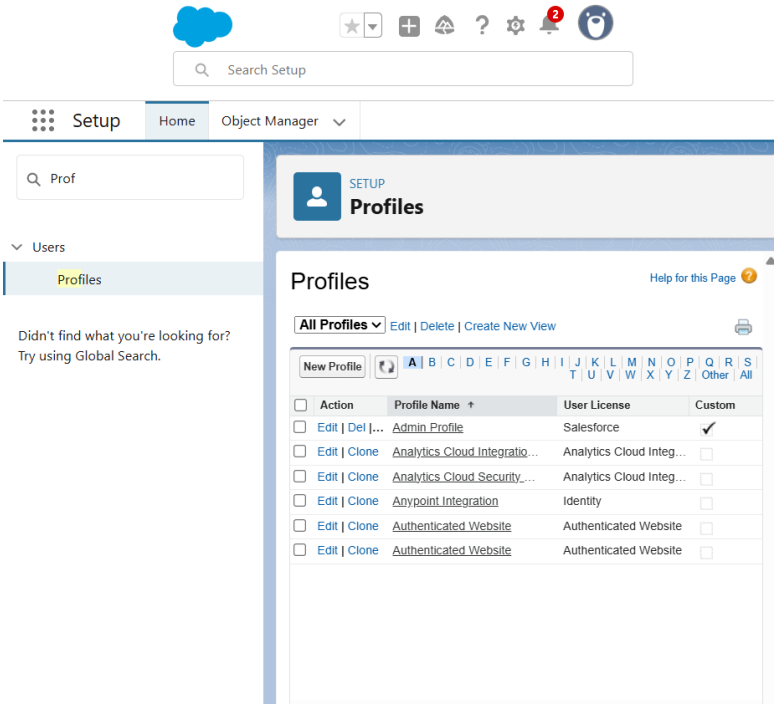

ii. Branch Manger Profile (Custom Profile):

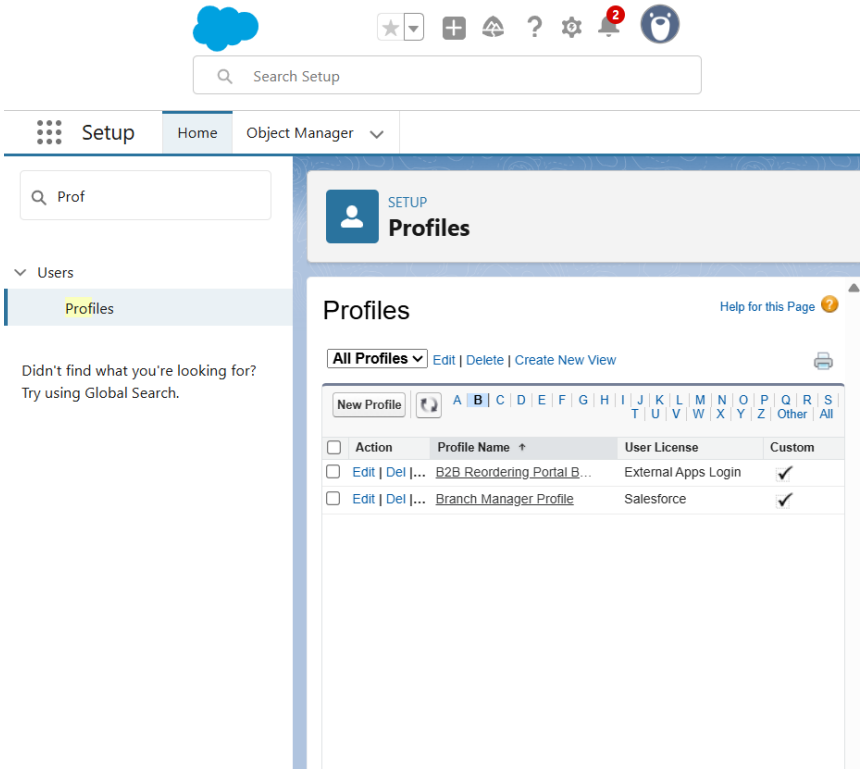

iii. Loan Officer Profile (Custom Profile):

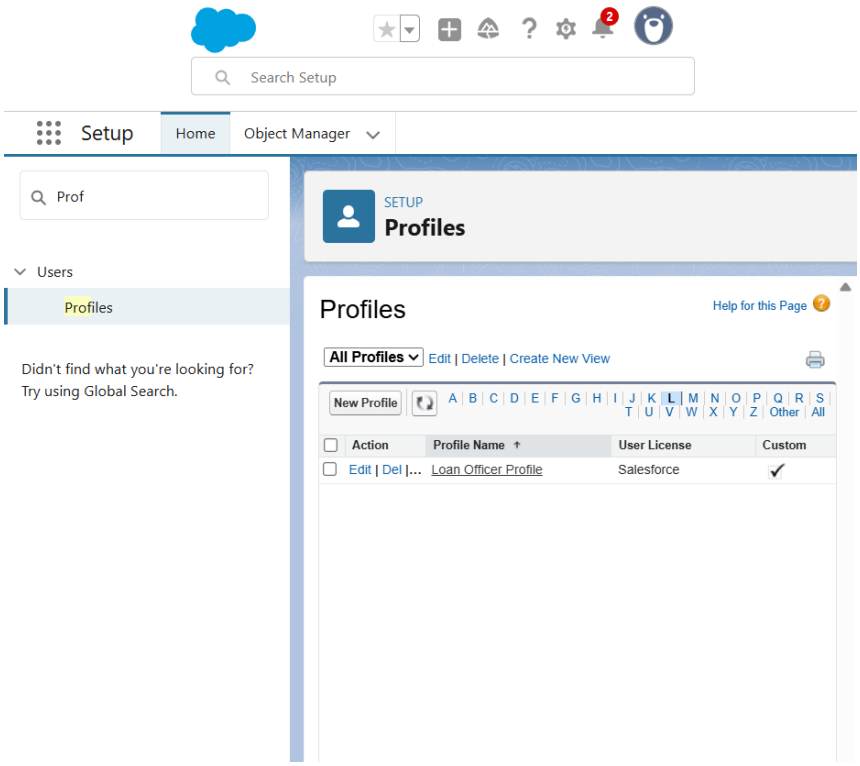

7. **Roles:**

- Established role hierarchy:
  - Admin → Branch Manager → Loan Officer
- This ensures managers see subordinate records automatically, important for loan supervision

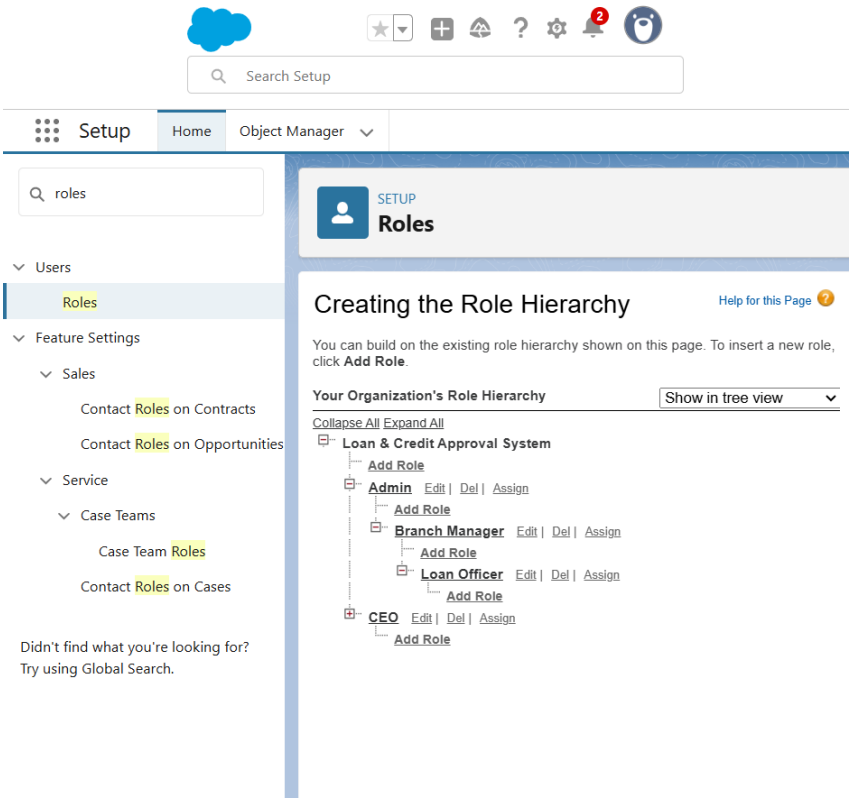

8. **Permission Sets:**

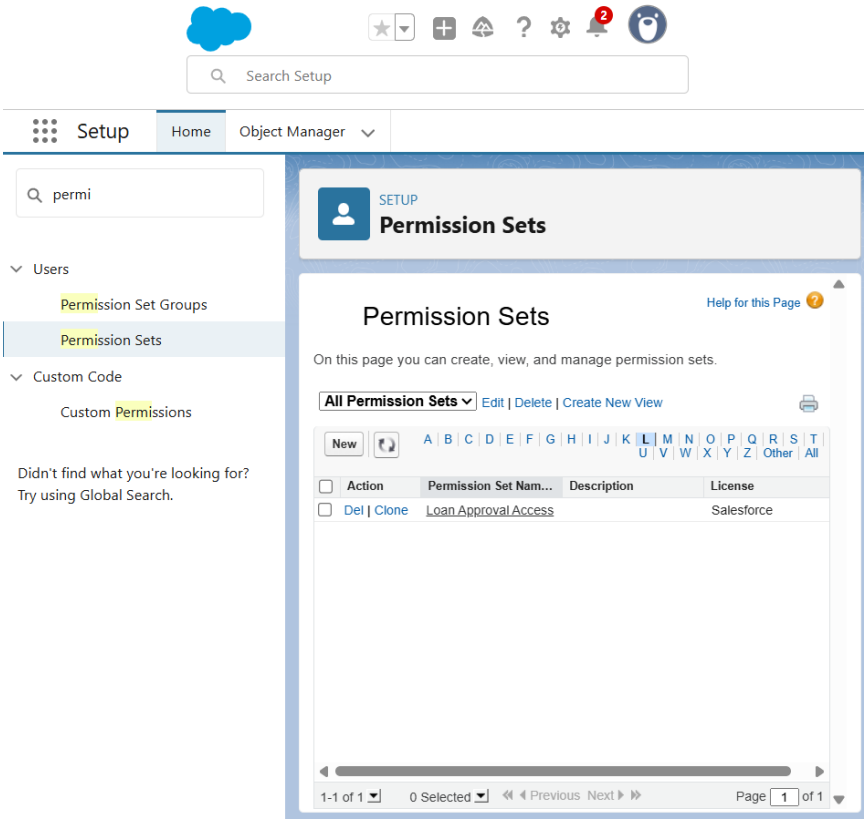

9. OWD:

Configured Sharing Settings:

- Loan Application = Private
- Payment = Controlled by Parent (Loan Application)
- Credit Check = Private

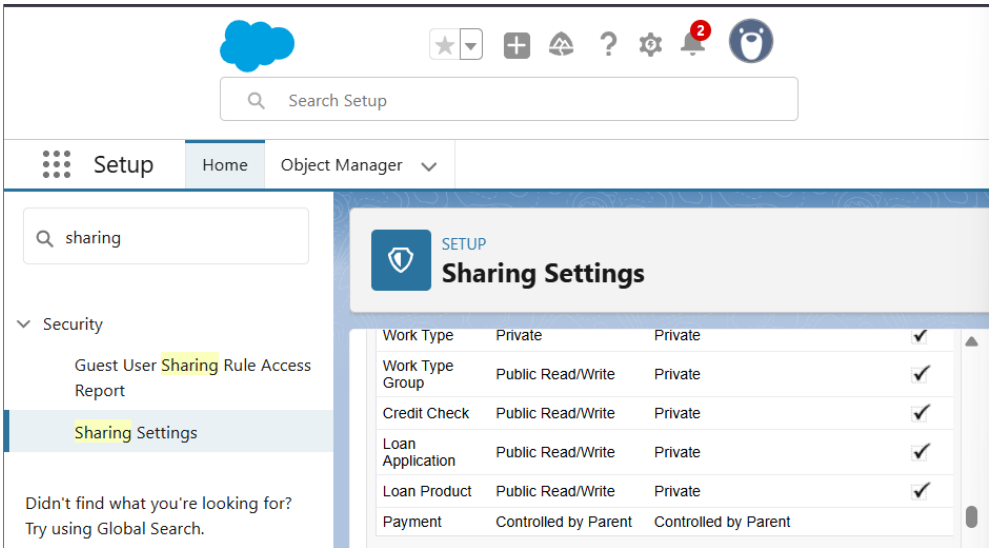

10. Sharing Rules:

- Implemented role-based sharing:
  - LoanOfficer_to_BranchManager → shares Loan Applications owned by Loan Officers with their Branch Managers (Read/Write).
  - CreditCheck_to_BranchManager → shares Credit Checks owned by Loan Officers with Branch Managers (Read/Write).
- Payments inherit access from Loan Applications (no separate sharing rule needed).

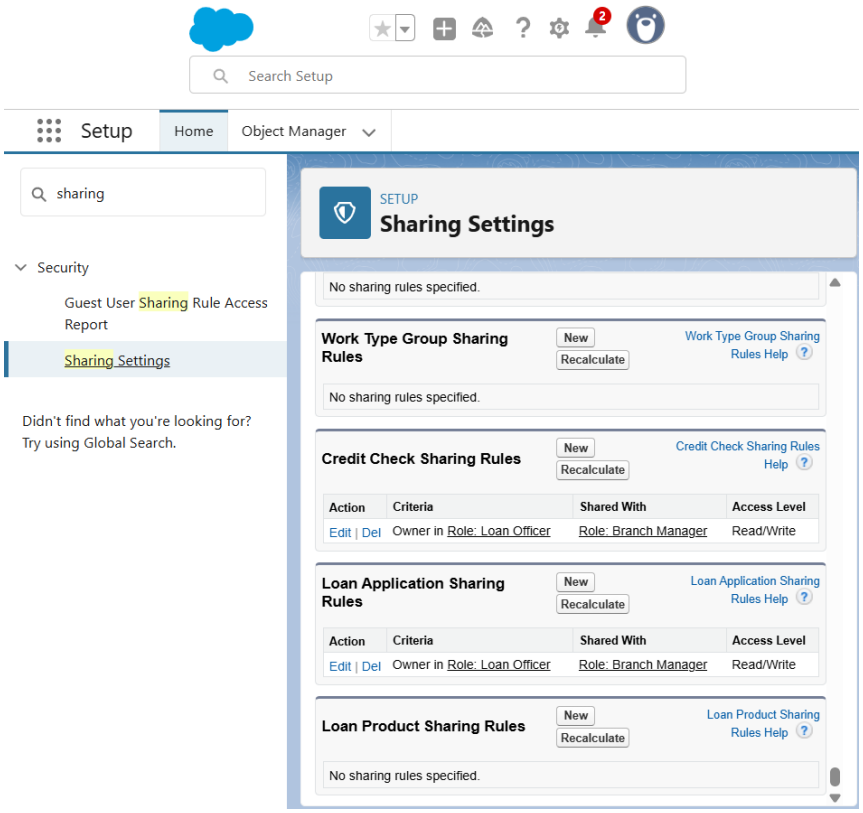

11. Login Access Policies (Default- No changes made)

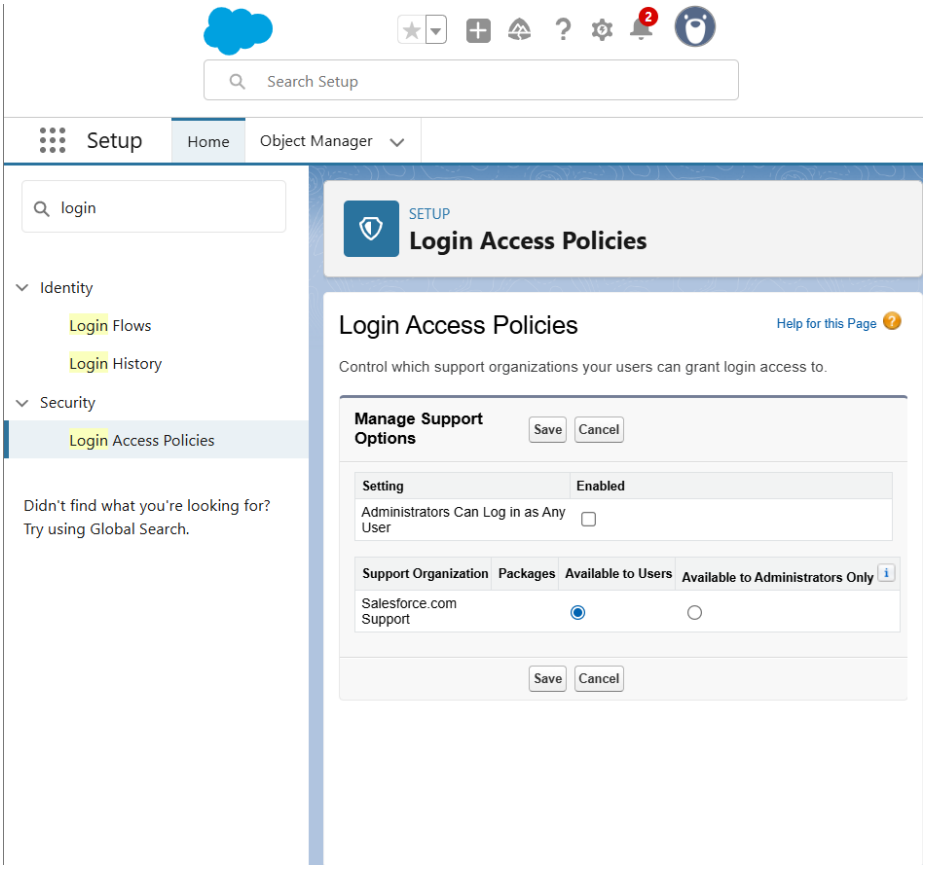

12. Dev Org Setup

13. Sandbox Usage

14. Deployment Basics

Phase – 3: Data Modeling & Relationships

1. Standard & Custom Objects

- Standard Objects: Contact, User (used for Applicant and Approver).
- Custom Objects created:
  - Loan_Application__c → core loan records.
  - Loan_Product__c → loan catalog with product-specific rules.
  - Payment__c → EMI schedules & repayments.
  - Credit_Check__c → stores applicant's credit verification results.

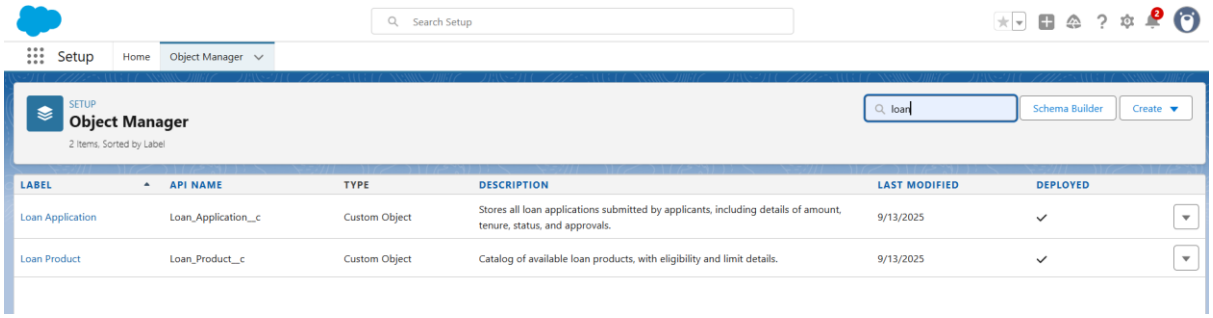

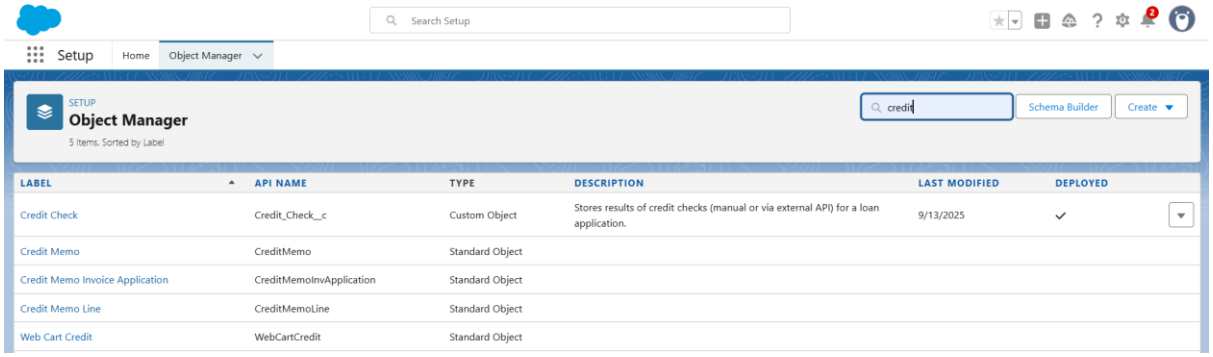

2. Fields

- Defined key fields for each object (Loan Amount, Tenure, Interest Rate, Credit Score, Status, etc.).
- Used Currency, Number, Date, Picklist, Lookup field types.
- Example: Loan_Application__c includes fields for Applicant (Lookup to Contact), Approved By (Lookup to User), **and** Status (Picklist).

Loan Application:

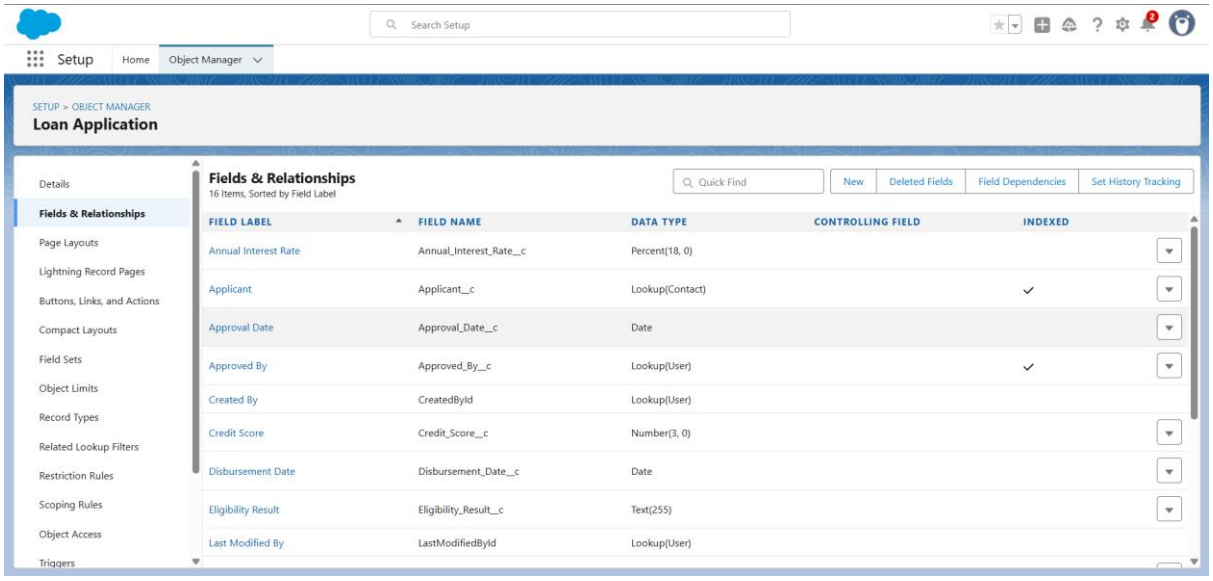

Loan Amount	Loan_Amount__c	Currency(16, 2)	
Loan Application Name	Name	Auto Number	✓
Loan Type	Loan_Type__c	Picklist	
Monthly EMI	Monthly_EMI__c	Currency(16, 2)	
Owner	OwnerId	Lookup(User,Group)	✓
Status	Status__c	Picklist	
Tenure(Months)	Tenure_Months__c	Number(3, 0)	

Loan product:

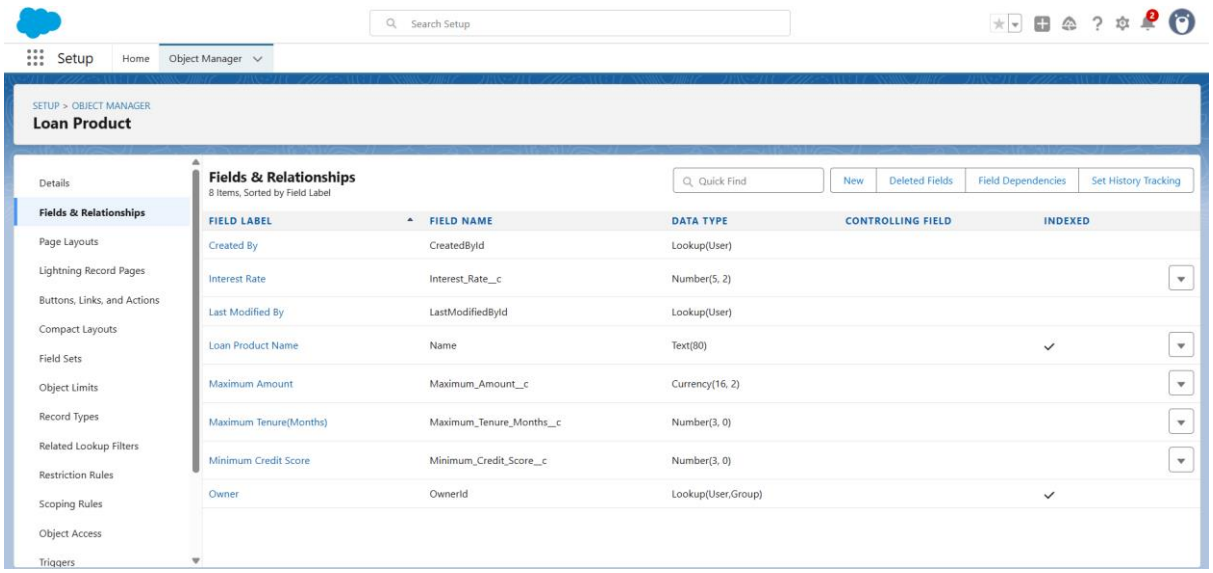

Payment:

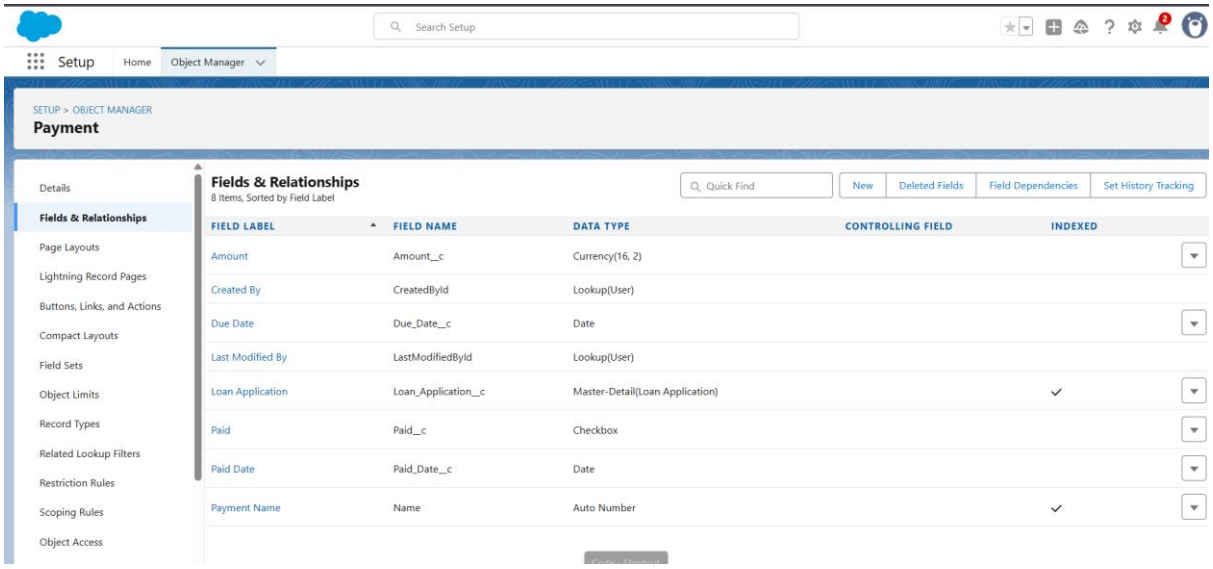

Credit Check:

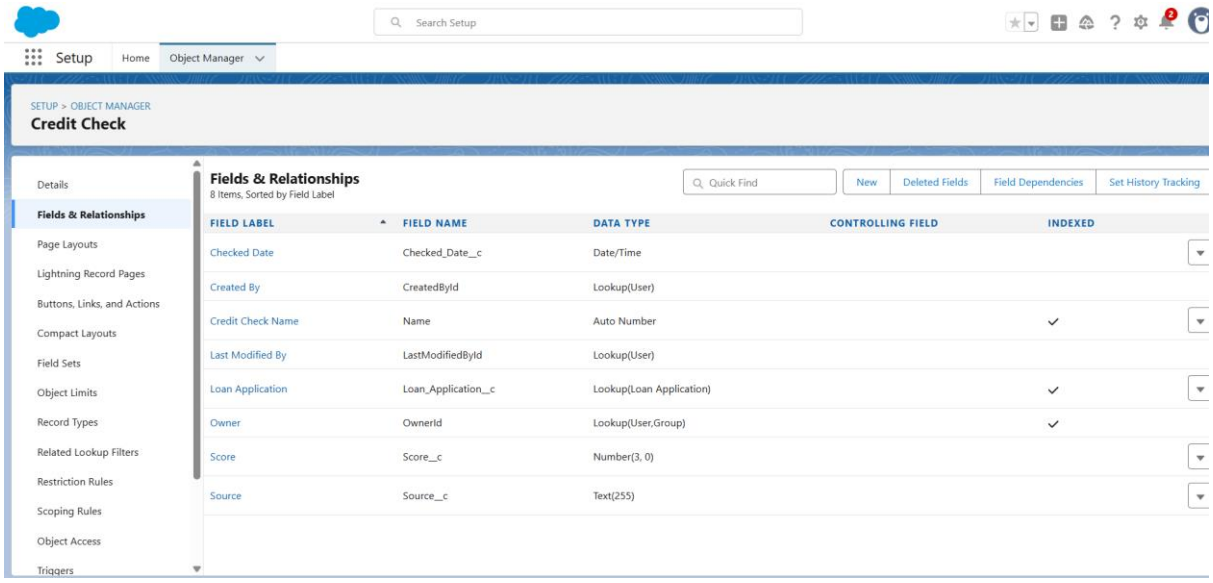

3. Record Types

4. Page Layouts

- Customized layouts for usability:
  - Loan Application layout includes related lists (Payments, Credit Checks, Files).
  - Branch Manager sees approval fields (Approved By, Approval Date).
  - Loan Officer sees application and credit verification fields.

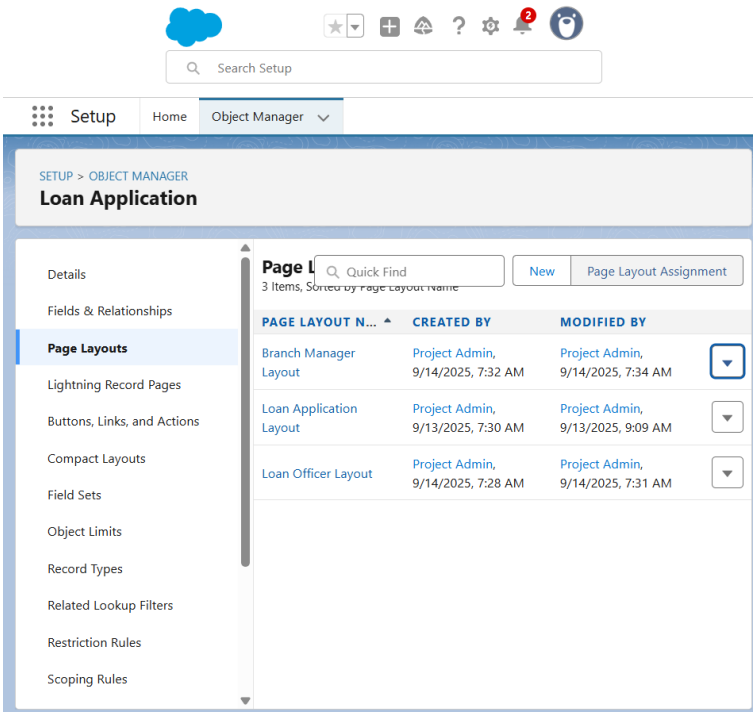

5. Compact Layouts

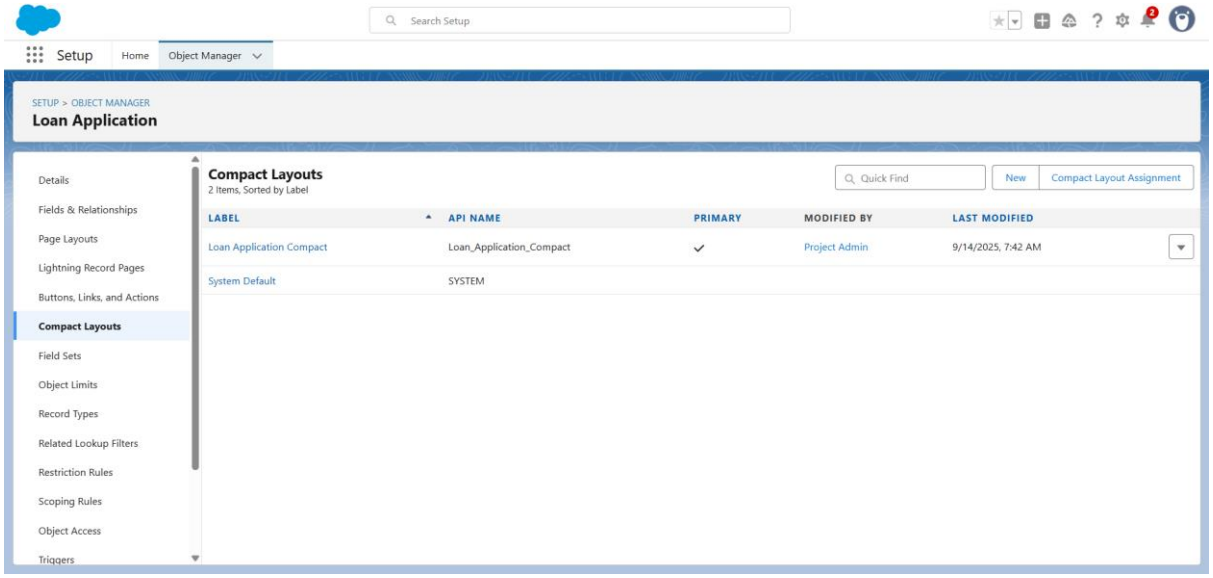

6. Schema Builder

- Used Schema Builder to visualize object relationships.
- Provided a clear ERD (Entity Relationship Diagram) for Loan Application → Payment (Master-Detail), Loan Application → Credit Check (Lookup).

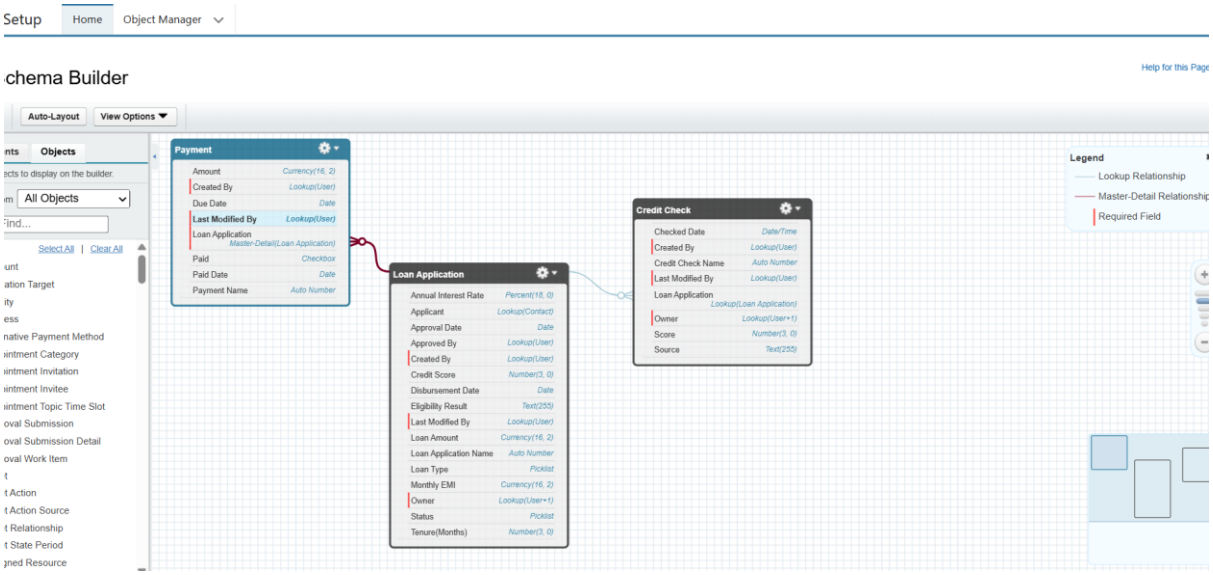

7. Lookup vs Master-Detail vs Hierarchical Relationships

- Master-Detail: Loan Application → Payment (Payments deleted when Loan Application deleted).
- Lookup: Loan Application → Credit Check (independent but linked).
- Hierarchical: Not used (only applies to User object).

8. **Junction Objects (Not required in current model)**
9. **External Objects (Not required in current model)**